

Seaford Waste Transfer Scheme LVIA

8.0 - A3 Plans and Viewpoint Analysis Sheets

Plan SPP01 - Location Plan



The copyright of this drawing belongs to Swan Paul Partnership Ltd and must not be issued, altered or copied without written consent from the practice. The drawing may be scaled but in preference use dimensions if shown and in the event of doubt consult Swan Paul Partnership Ltd

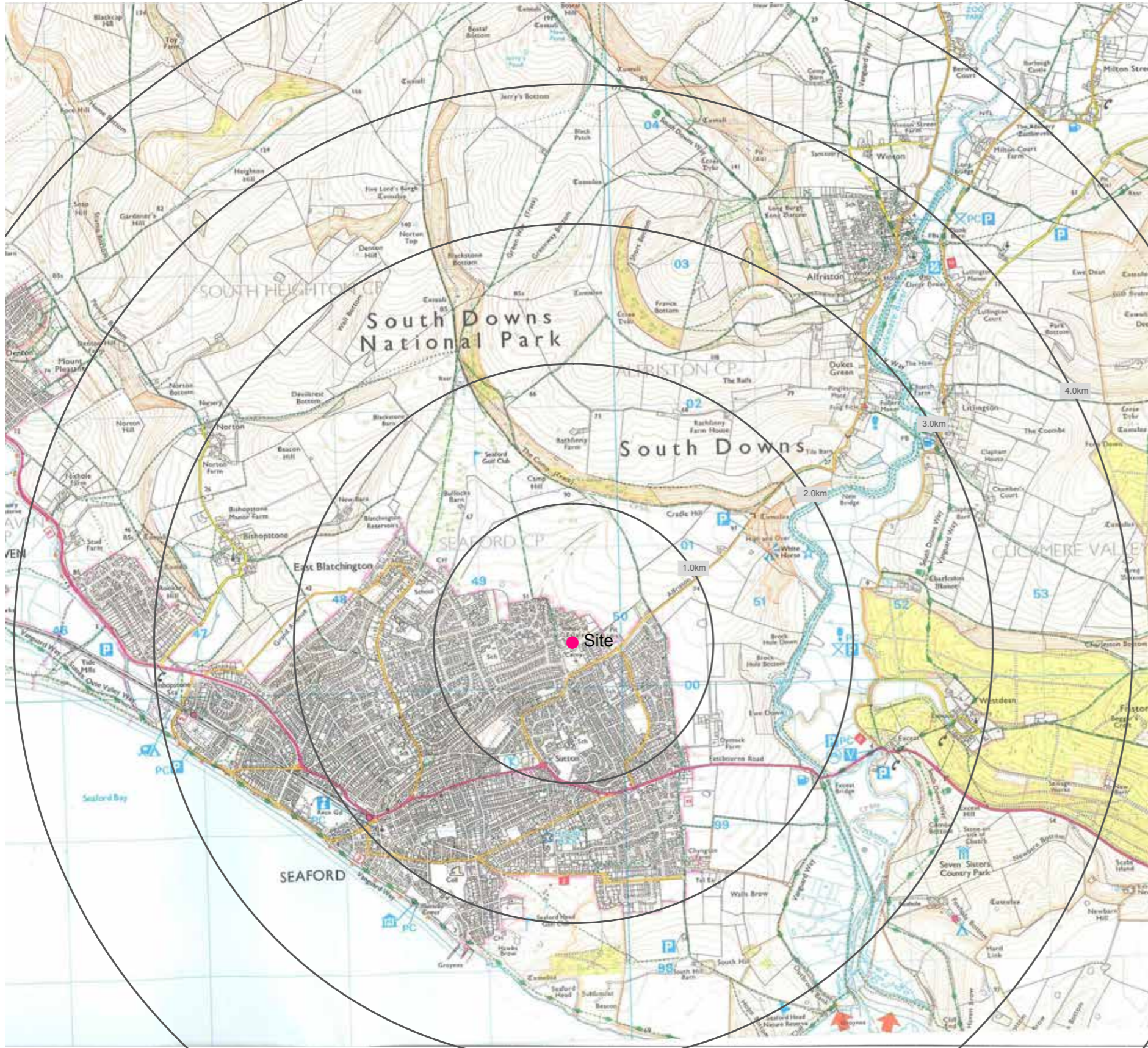

Revisions

SWAN PAUL
PARTNERSHIP LTD
CHARTERED LANDSCAPE ARCHITECTS

4 Charfield House Castle Street Taunton TA1 4AS
tel: 01823 282971
email: info@swanpaul.co.uk
www.swanpaul.co.uk

CLIENT: James Waste Management Ltd

PROJECT: Seaford WTS

TITLE: Location & Context Plan

Scale 1:15,000 at A1 Date 21.05.2015 Drawing SPP 001 Rev

Proposed



Existing



Section BB

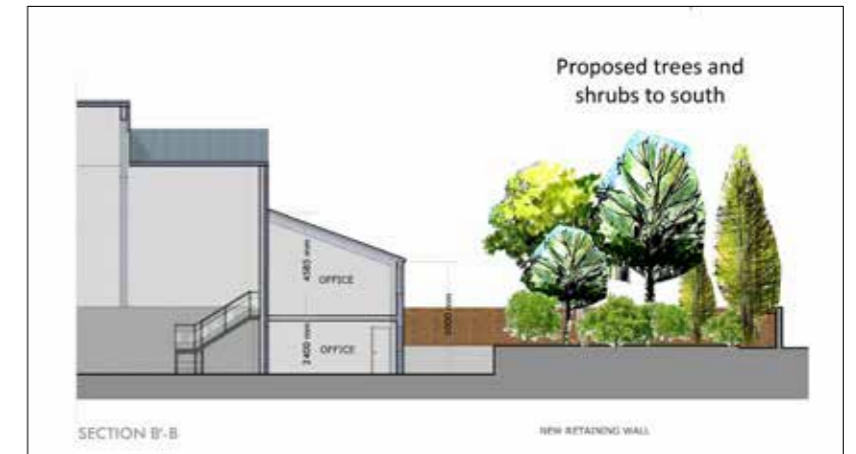

Revisions

SWAN PAUL
 PARTNERSHIP LTD
 CHARTERED LANDSCAPE ARCHITECTS

4 Chartfield House, Castle Street, Taunton TA1 4AS
 Tel: (01823) 262971
 email: info@swanpaul.co.uk
 www.swanpaul.co.uk

CLIENT: James Waste Management Ltd
 PROJECT: Seaford WTS
 TITLE: Landscape Proposals

Scale: NTS
 Date: 21.05.2015
 Drawing: SPP002
 Rev: .

Plan SPP03 - Landscape Appraisal - Designations

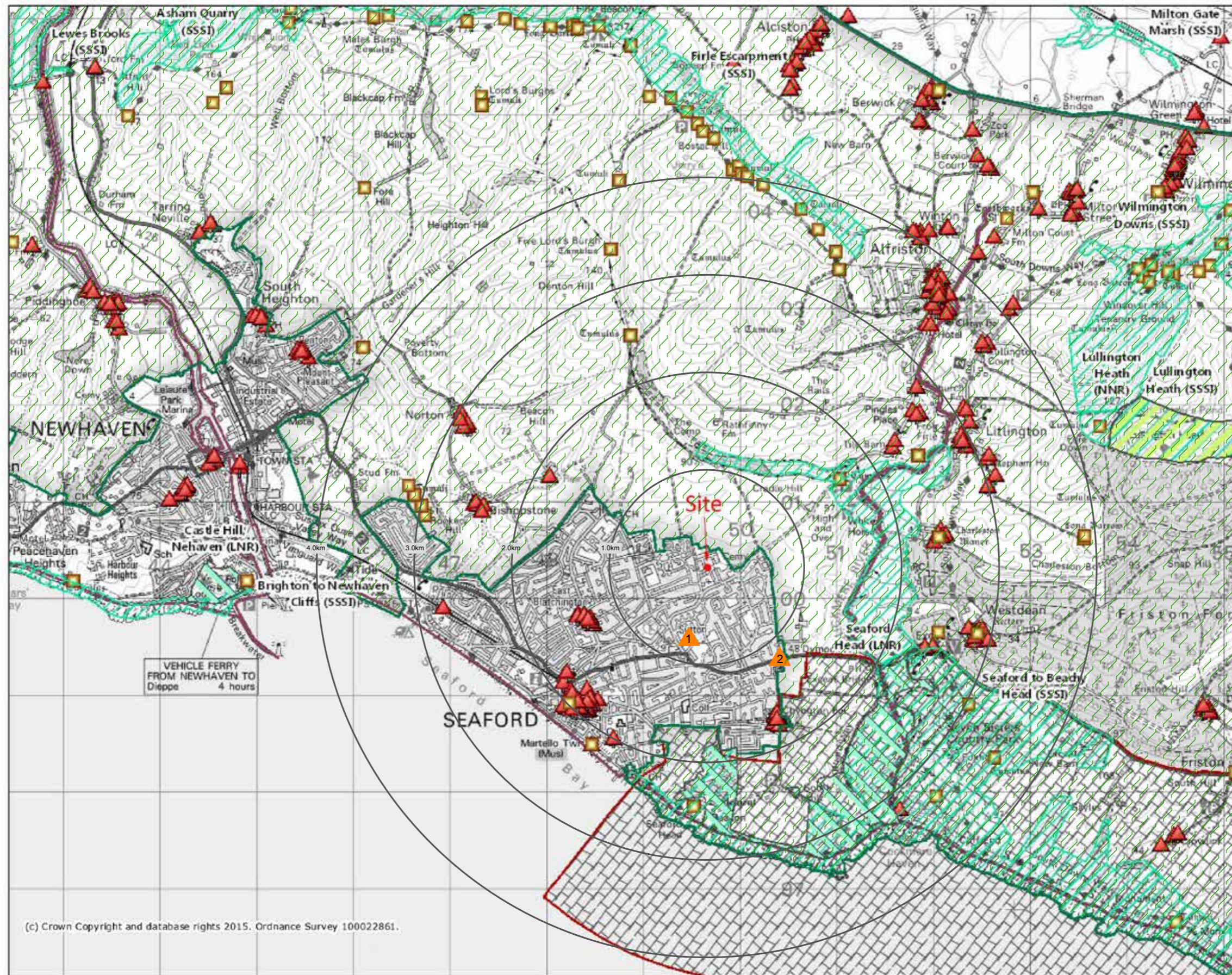
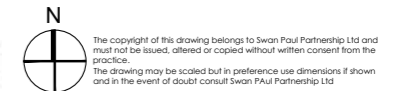

- ### Legend
- Local Nature Reserves (England)
 - National Nature Reserves (England)
 - National Parks (England)
 - Sites of Special Scientific Interest (England)
 - Scheduled Monuments (England) - points
 - Listed Buildings (England)
 - Heritage Coasts (England)

- ### Listed Buildings Referenced in LVIA
- Sutton Place (Gii) English Heritage ref: 1044028
 - 152 Chyngton Lane (Gii) ref: 1044036

(c) Crown Copyright and database rights 2015. Ordnance Survey 100022861.

Revisions

SWAN PAUL
PARTNERSHIP LTD
CHARTERED LANDSCAPE ARCHITECTS

4 Chartfield House Castle Street Taunton TA1 4AS
Tel: 01823 262971
email: info@swanpaul.co.uk
www.swanpaul.co.uk

CLIENT: James Waste Management Ltd
PROJECT: Seaford WTS
TITLE: Landscape Designations

Scale	Date	Drawing	Rev
NTS	21.05.2015	SPP 003	



The copyright of this drawing belongs to Swan Paul Partnership Ltd and must not be issued, altered or copied without written consent from the practice. The drawing may be scaled but in preference use dimensions if shown and in the event of doubt consult Swan Paul Partnership Ltd

Legend

- Priority Habitat Inventory - Calaminarian Grassland (England)
- Priority Habitat Inventory - Coastal and Floodplain Grazing Marsh (England)
- Priority Habitat Inventory - Good quality semi-improved grassland (Non Priority) (England)
- Priority Habitat Inventory - Lowland Calcareous Grassland (England)
- Priority Habitat Inventory - Lowland Dry Acid Grassland (England)
- Priority Habitat Inventory - Lowland Meadows (England)
- Priority Habitat Inventory - Moor Grass and Rush Pasture (England)
- Priority Habitat Inventory - Upland Calcareous Grassland (England)
- Priority Habitat Inventory - Upland Hay Meadows (England)
- Priority Habitat Inventory - Lowland Heathland (England)
- Ancient and Semi-Natural Woodland
- Ancient Replanted Woodland
- Priority Habitat Inventory - Deciduous Woodland (England)
- Forestry Commission Legal Boundary (England)
- National Inventory of Woodland and Trees (England)
- Priority Habitat Inventory - Traditional Orchards (England)
- Woodpasture and Parkland BAP Priority Habitat (England)

Revisions

SWAN PAUL
PARTNERSHIP LTD
CHARTERED LANDSCAPE ARCHITECTS

4 Chaffield House, Castle Street, Taunton TA1 4AS
Tel: (01823) 282971
email: info@swanpaul.co.uk
www.swanpaul.co.uk

CLIENT: James Waste Management Ltd
PROJECT: Seaford WTS
TITLE: Habitats Designations

Scale: NTS Date: 21.05.2015 Drawing: SPP 004 Rev: -

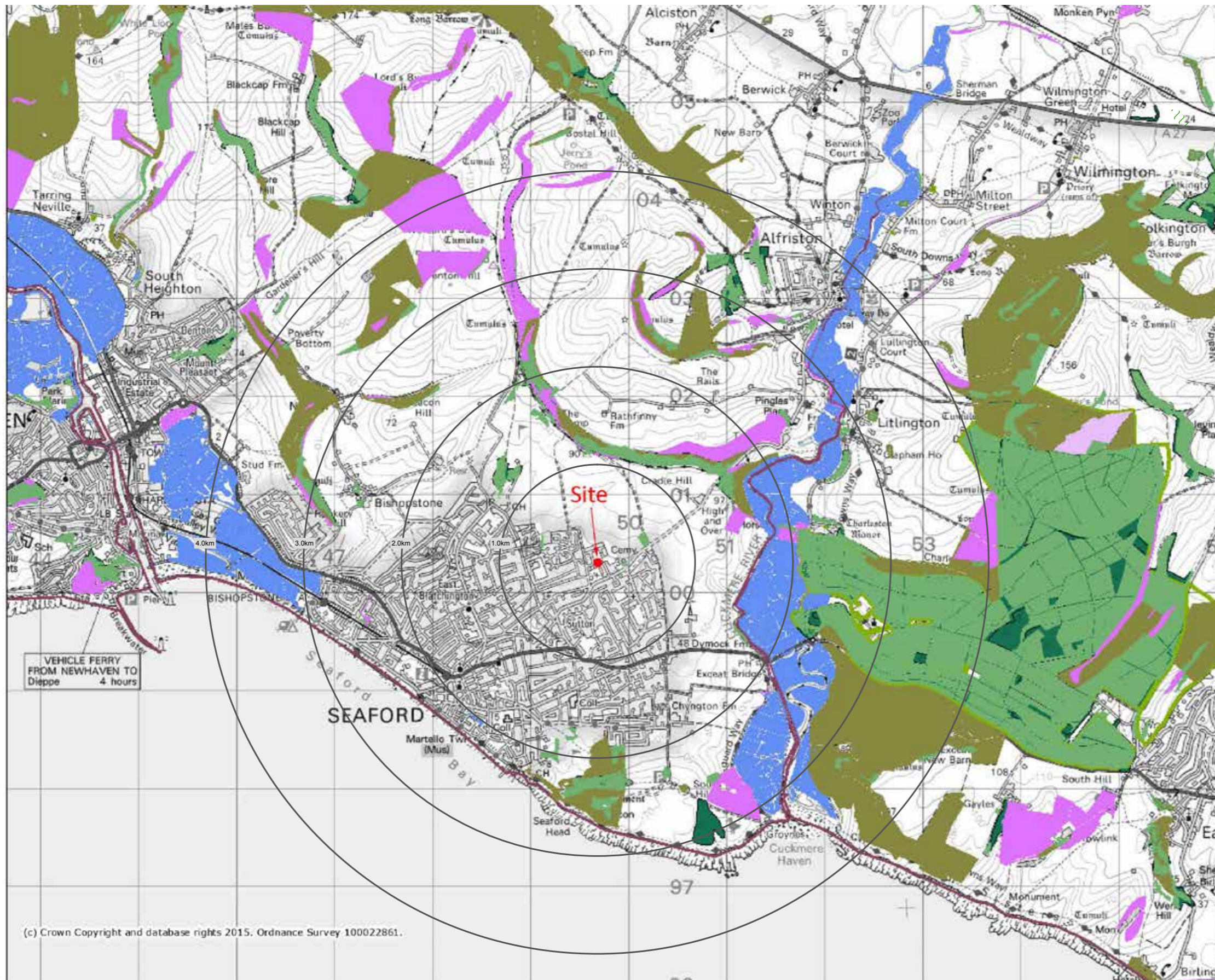

Plan SPP05 - Zone of Theoretical Visibility Plan



The copyright of this drawing belongs to Swan Paul Partnership Ltd and must not be issued, altered or copied without written consent from the practice.
The drawing may be scaled but in preference use dimensions if shown and in the event of doubt consult Swan Paul Partnership Ltd

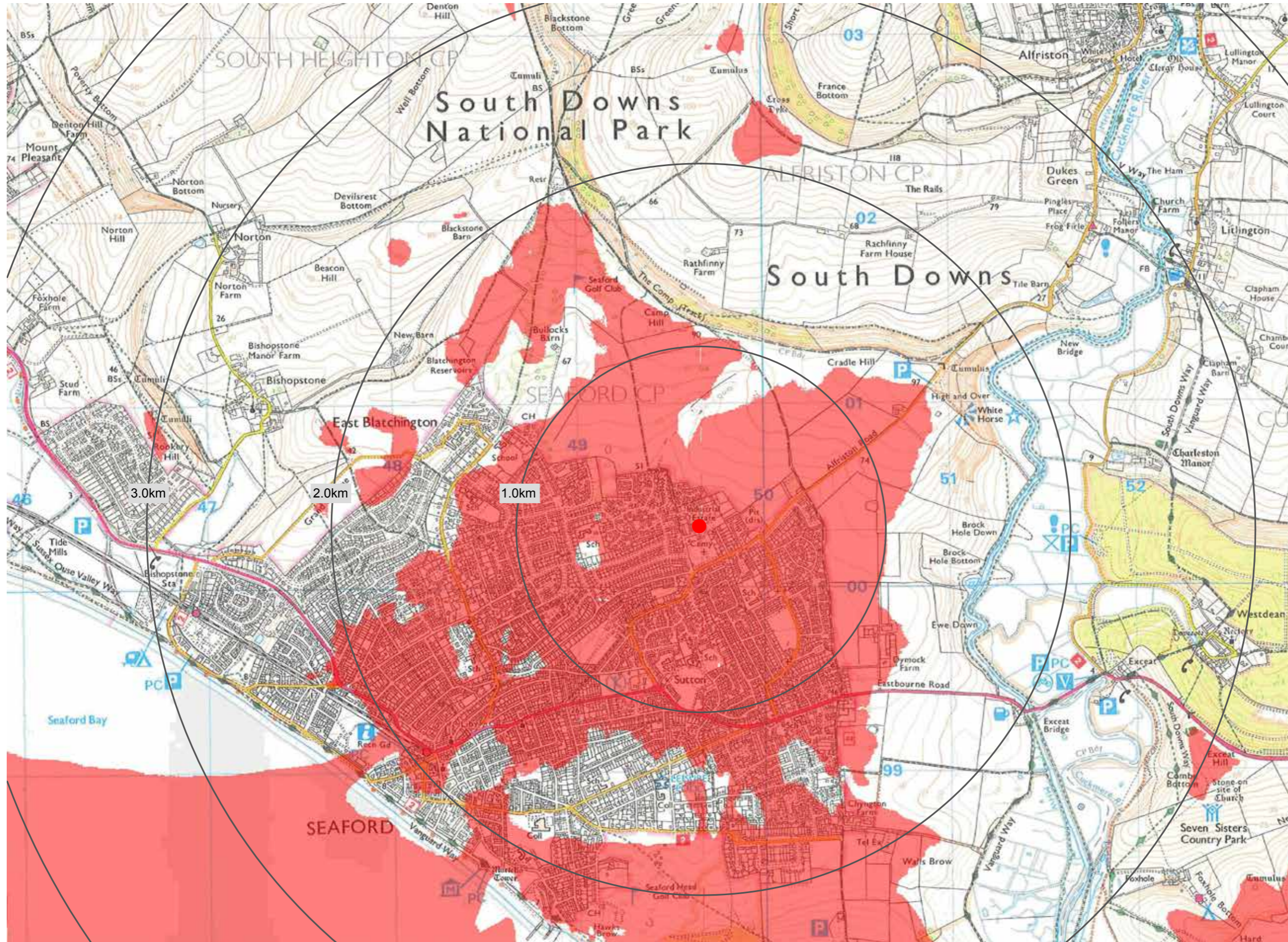

Revisions

SWAN PAUL
PARTNERSHIP LTD
CHARTERED LANDSCAPE ARCHITECTS

4 Charfield House Castle Street Taunton TA1 4AS
tel: (01823) 282971
email: info@swanpaul.co.uk
www.swanpaul.co.uk

CLIENT: James Waste Management Ltd
PROJECT: Seaford WTS
TITLE: Zone of Theoretical Visibility

Plan SPP06 - Viewpoint Locations

N
The copyright of this drawing belongs to Swan Paul Partnership Ltd and must not be issued, altered or copied without written consent from the practice. The drawing may be scaled but in preference use dimensions if shown and in the event of doubt consult Swan Paul Partnership Ltd

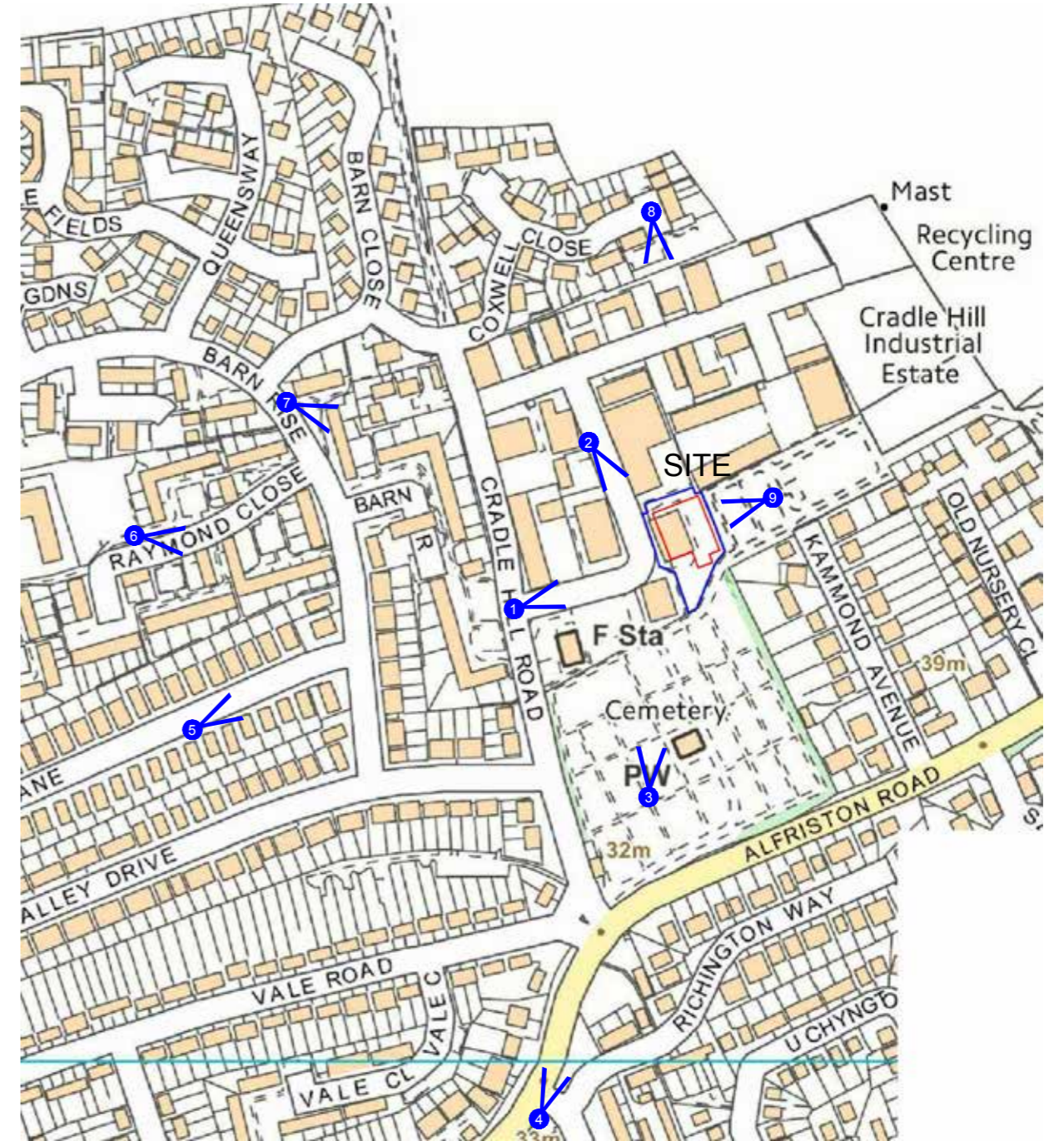
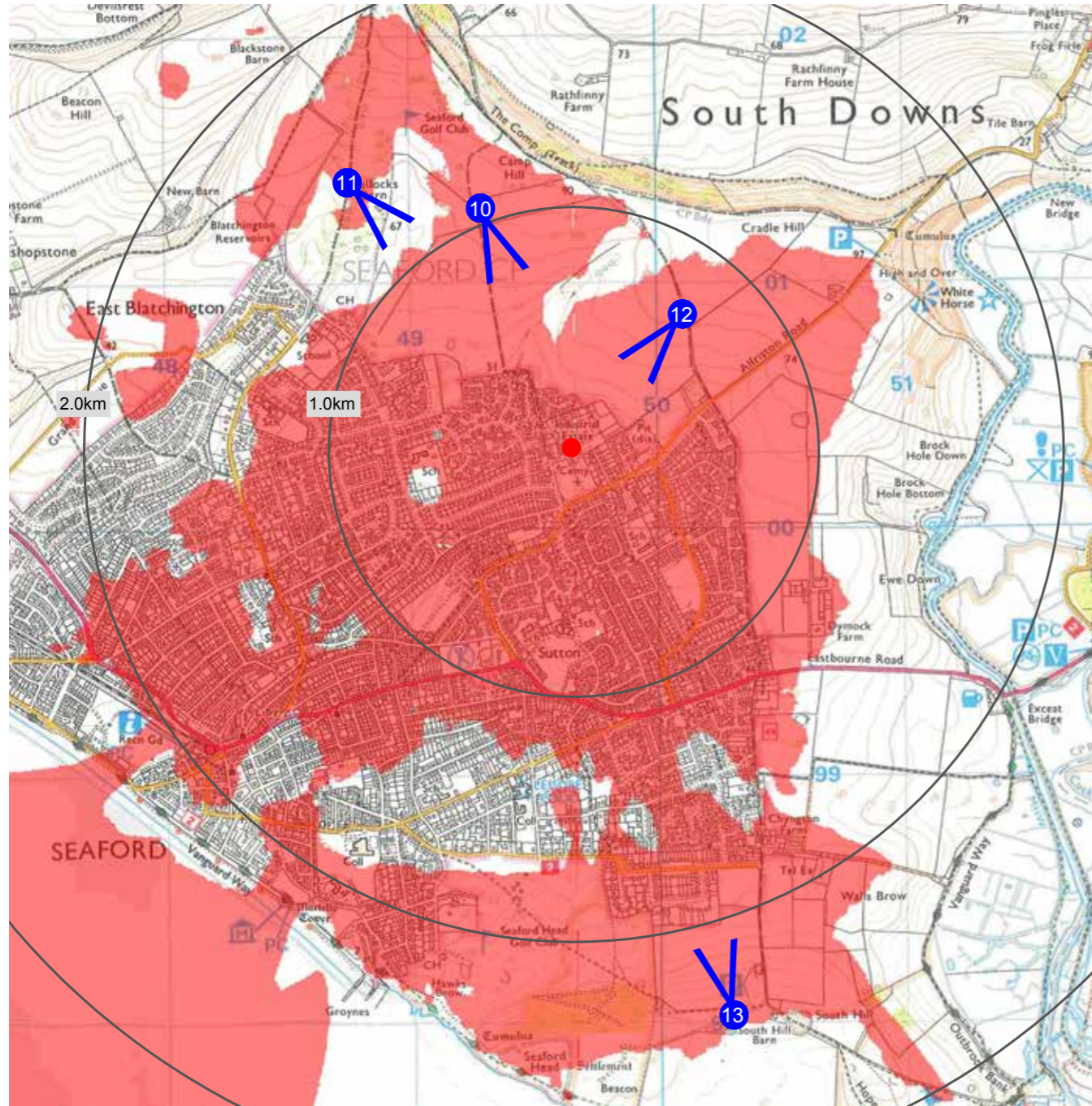

Revisions

SWAN PAUL
 PARTNERSHIP LTD
 CHARTERED LANDSCAPE ARCHITECTS

4 Chartfield House Cattle Street Taunton TA1 4AS
 Tel: (01823) 282971
 email: info@swanpaul.co.uk
 www.swanpaul.co.uk

CLIENT: James Waste Management Ltd
 PROJECT: Seaford WTS
 TITLE: Viewpoint Location Plan

Scale	Date	Drawing	Rev
NIS	21.05.2015	SPP 006	-

6.3 Viewpoint Analysis

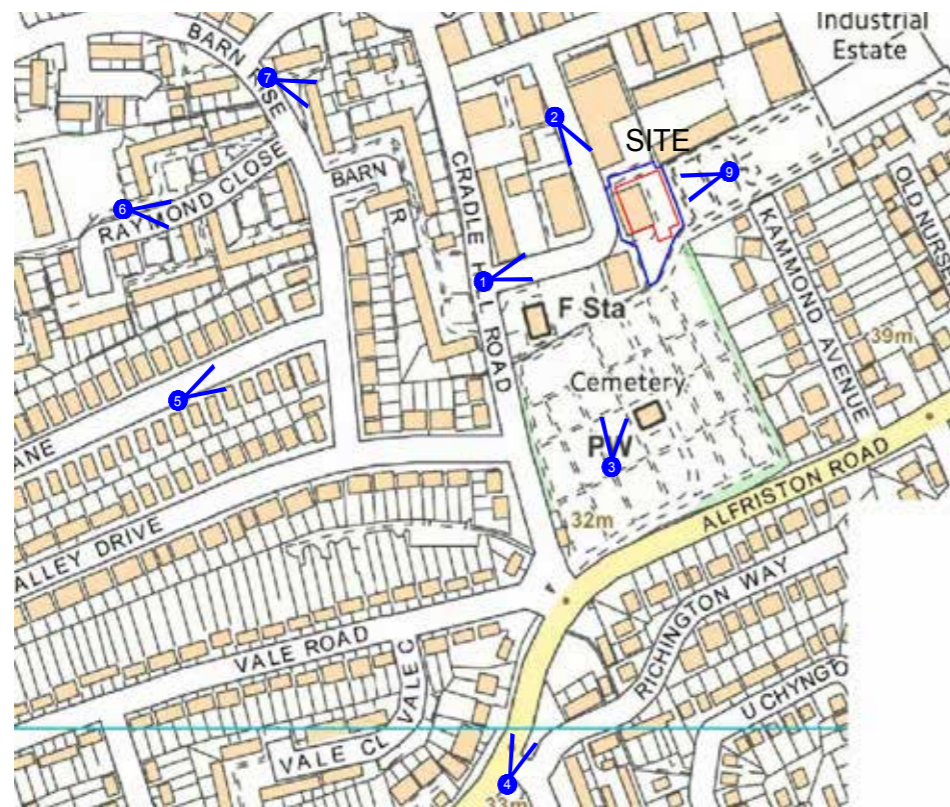

VIEWPOINT 1

CRADLE HILL ROAD - MAIN ESTATE ENTRANCE

Elevation AOD: 37m

Grid Ref: E:549572 N:100271

Distance to Site: 0.09km

Bearing to Site: 72° T

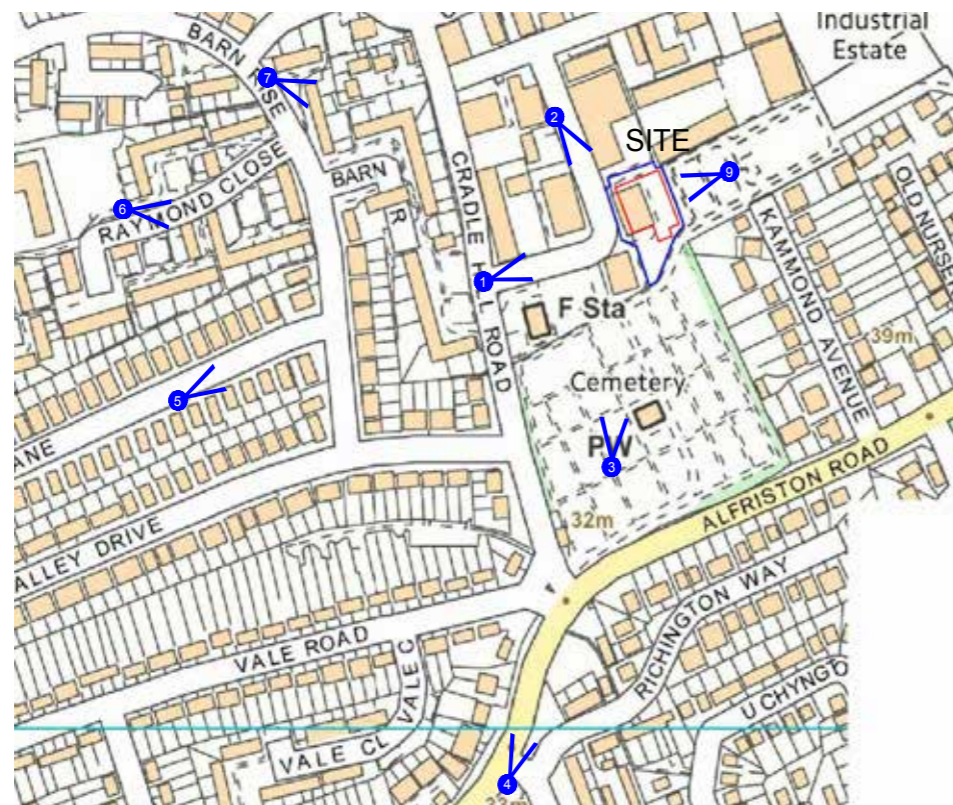

VIEWPOINT 2

CRADLE HILL ROAD - WITHIN THE ESTATE

Elevation AOD: 42m

Grid Ref: E:549625 N:100358

Distance to Site: 0.06km

Bearing to Site: 150° T

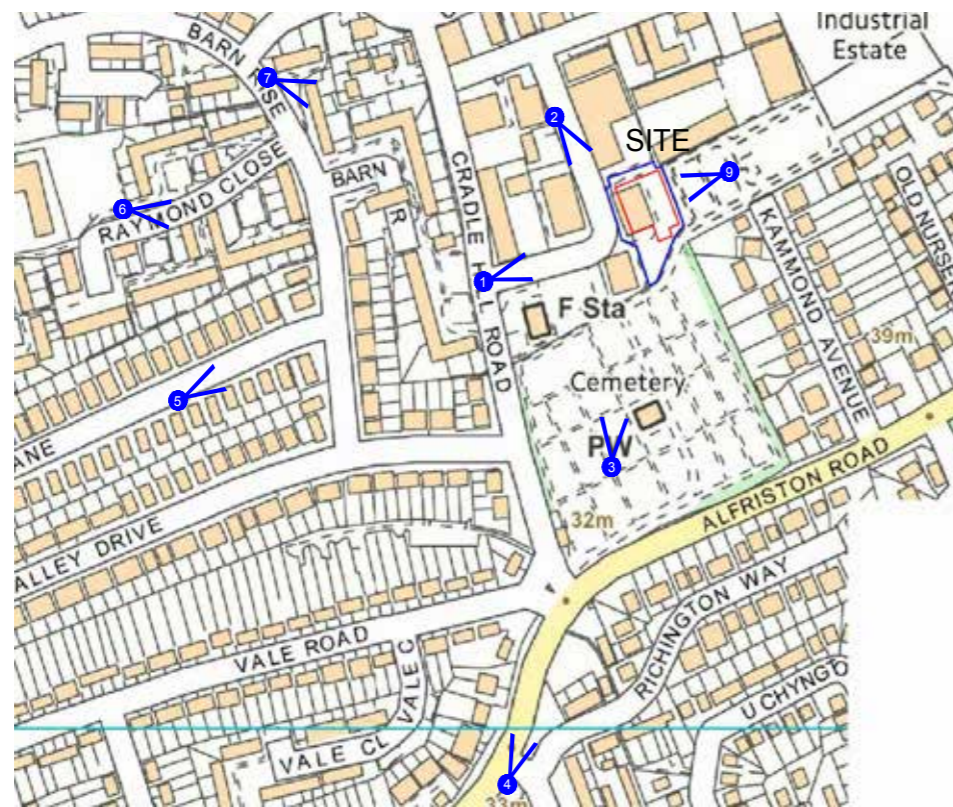
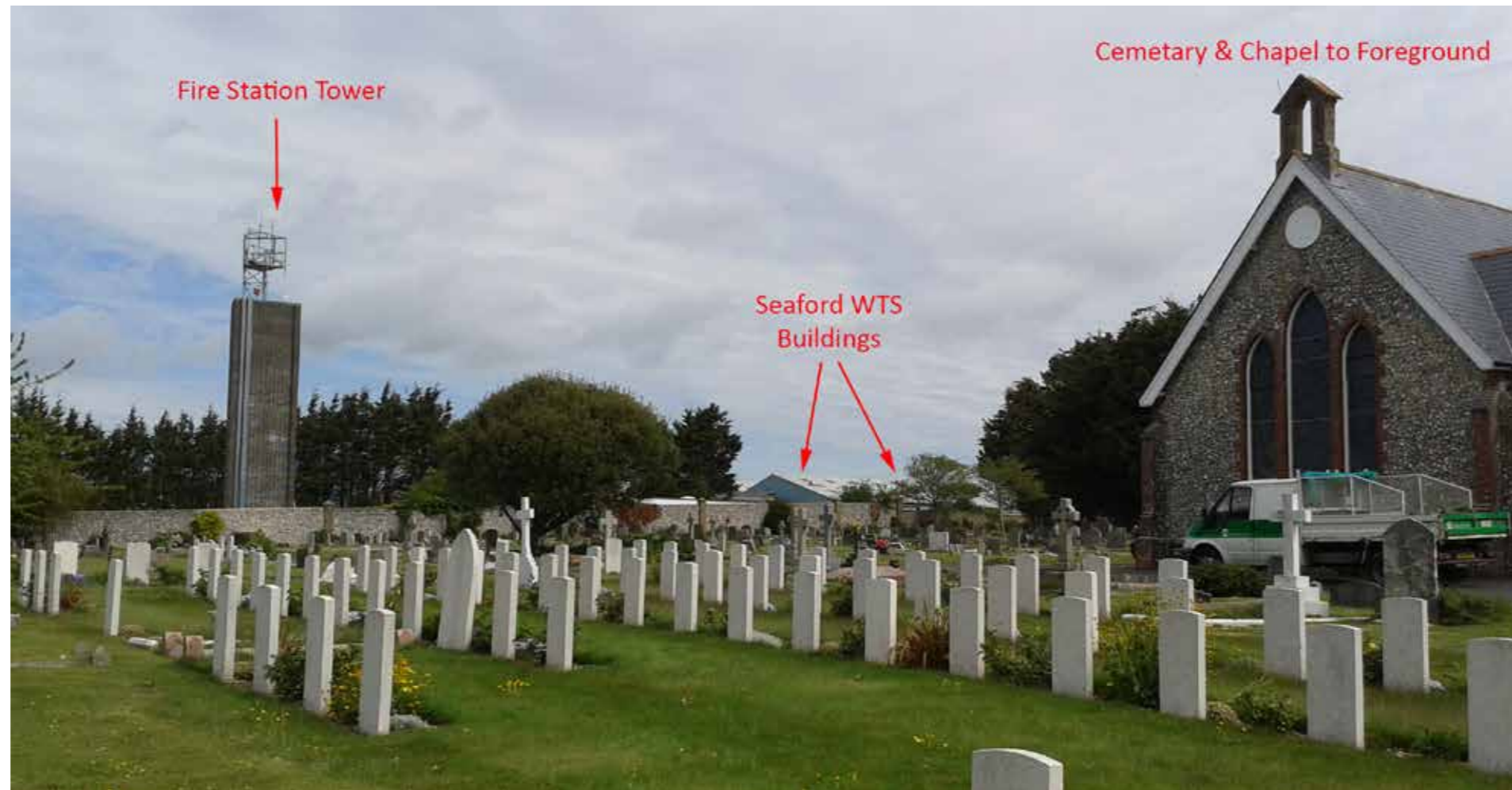

VIEWPOINT 3

SEAFORD CEMETERY - SOUTH OF THE SITE

Elevation AOD: 37m

Grid Ref: E:549650 N:100160

Distance to Site: 0.15km

Bearing to Site: 2.6° T

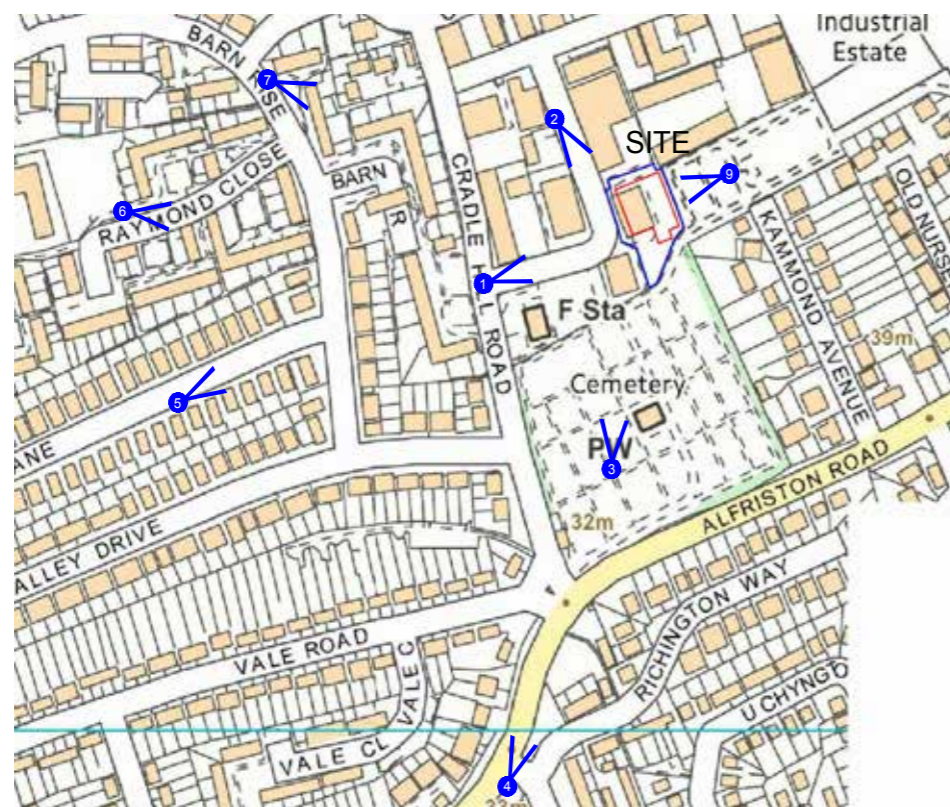

VIEWPOINT 4

ALFRISTON ROAD/ BLUE HAZE AVENUE JUNCTION

Elevation AOD: 35m

Grid Ref: E:549582 N:099966

Distance to Site: 0.35km

Bearing to Site: 13.5° T

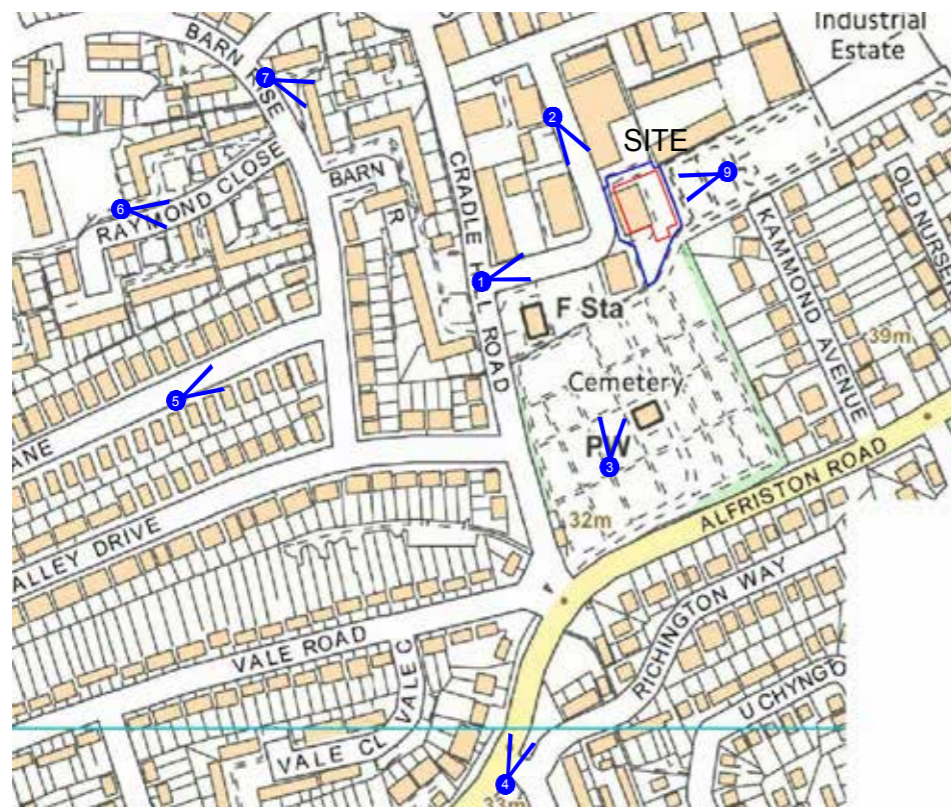

VIEWPOINT 5

QUARRY LANE

Elevation AOD: 36m

Grid Ref: E:549379 N:100204

Distance to Site: 0.29km

Bearing to Site: 65.5° T

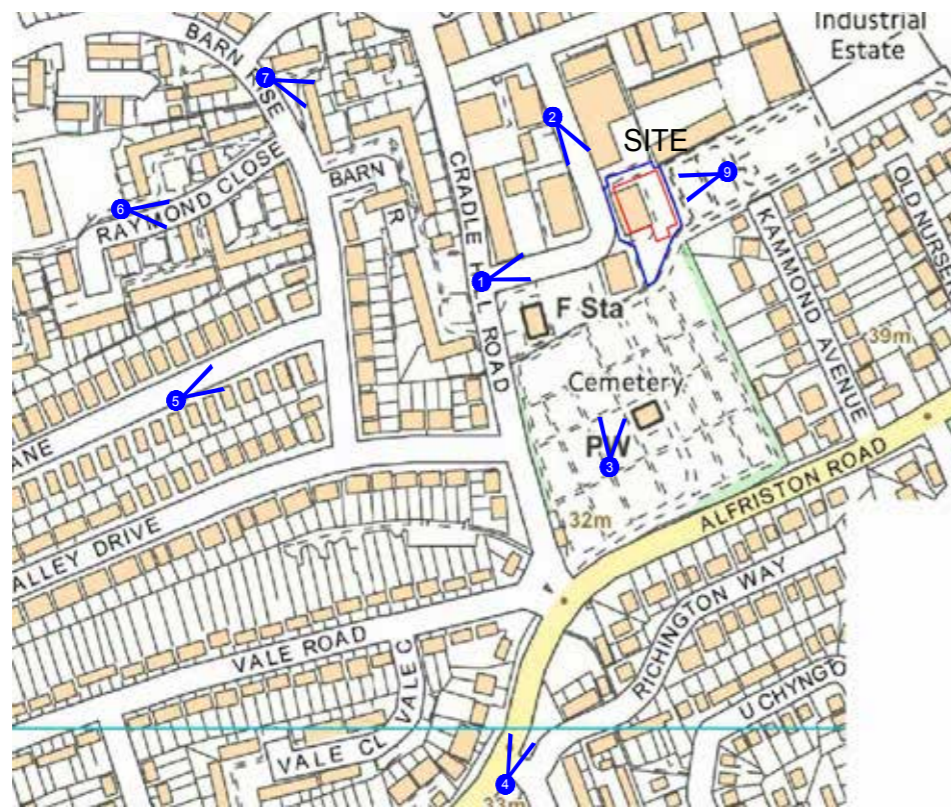

VIEWPOINT 6

PLAYGROUND AT COXWELL CLOSE

Elevation AOD: 49m

Grid Ref: E:549341 N:100321

Distance to Site: 0.31km

Bearing to Site: 92.8° T

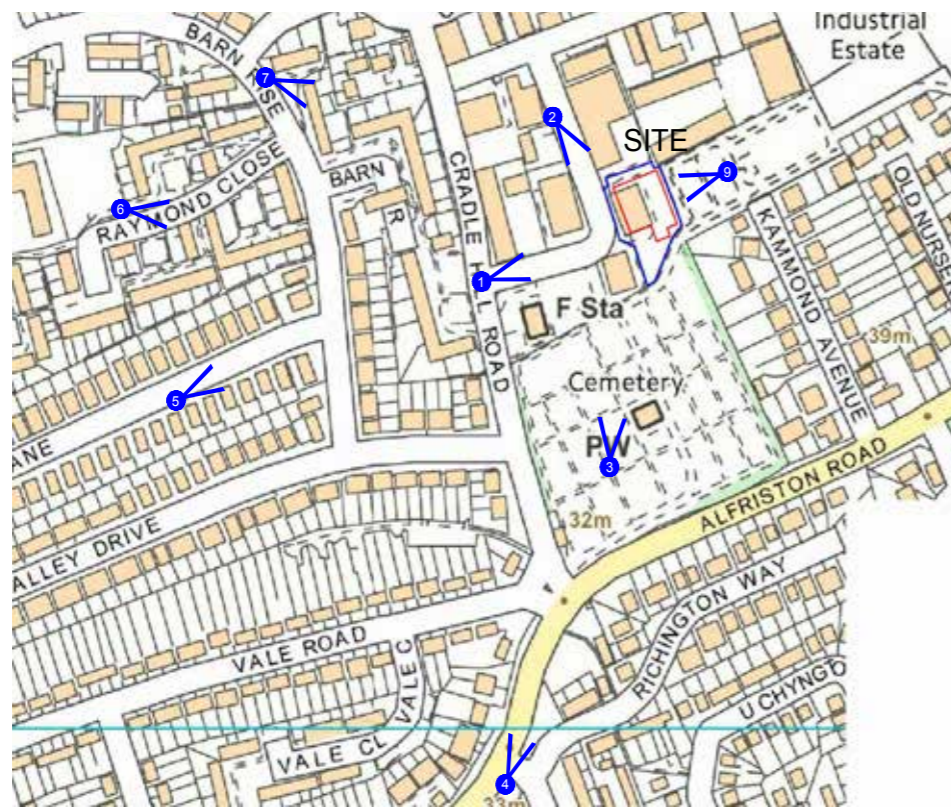

VIEWPOINT 7

BARN RISE

Elevation AOD: 45m

Grid Ref: E:549374 N:100433

Distance to Site: 0.30km

Bearing to Site: 125° T

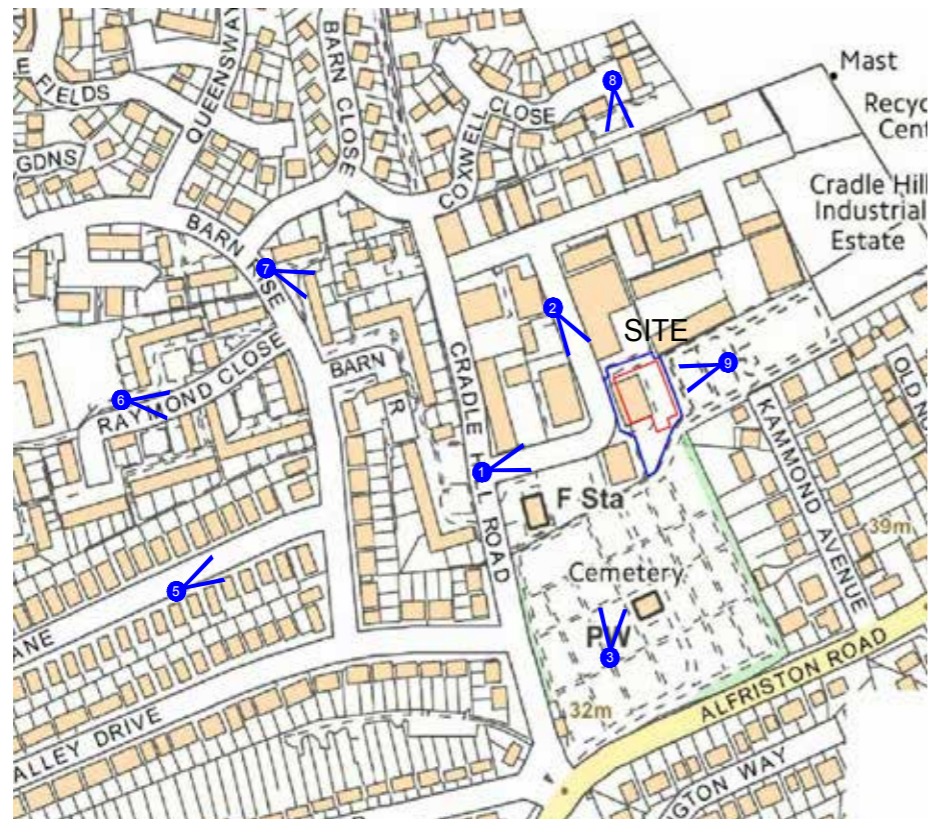

VIEWPOINT 8

PLAYGROUND AT COXWELL CLOSE

Elevation AOD: 49m

Grid Ref: E:549656 N:100512

Distance to Site: 0.19km

Bearing to Site: 135° T

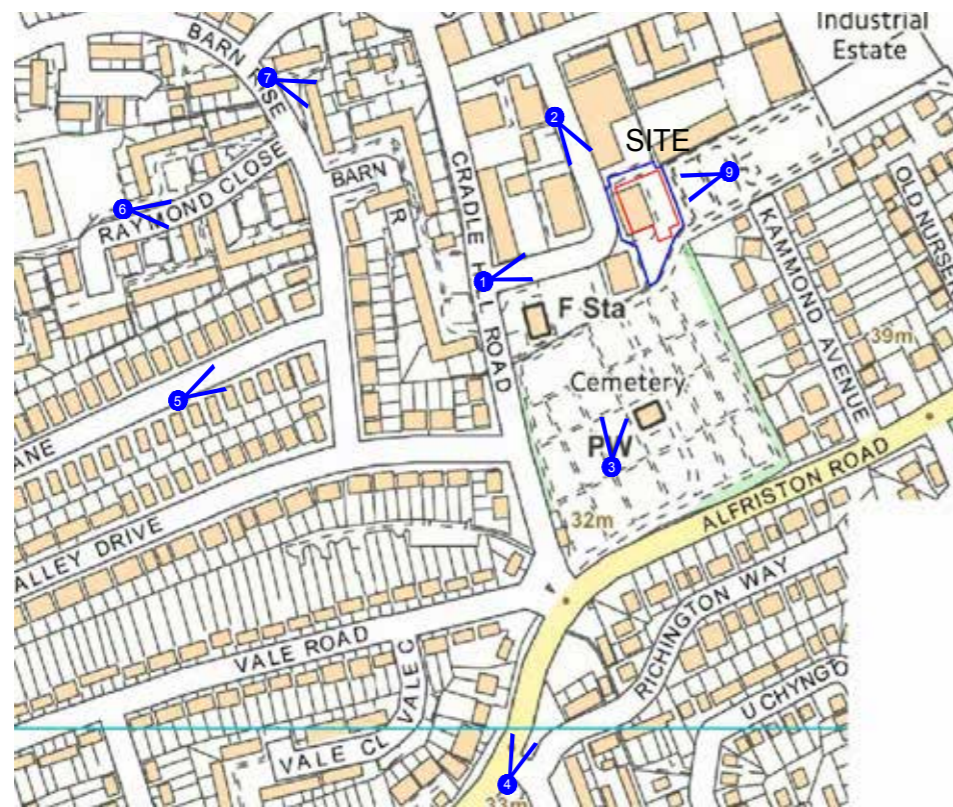
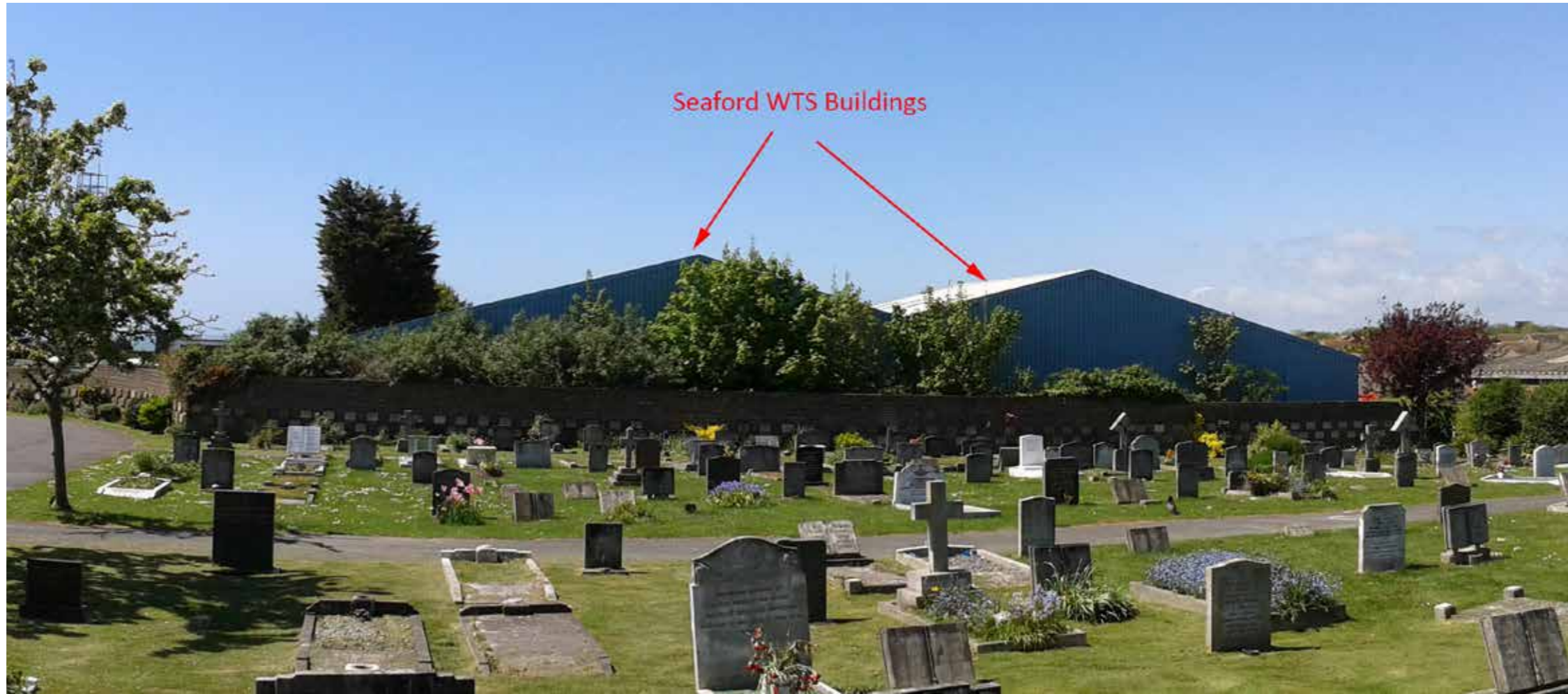

VIEWPOINT 9

SEAFORD CEMETARY - EAST OF THE SITE

Elevation AOD: 46m

Grid Ref: E:549727 N:100341

Distance to Site: 0.05km

Bearing to Site: 251° T

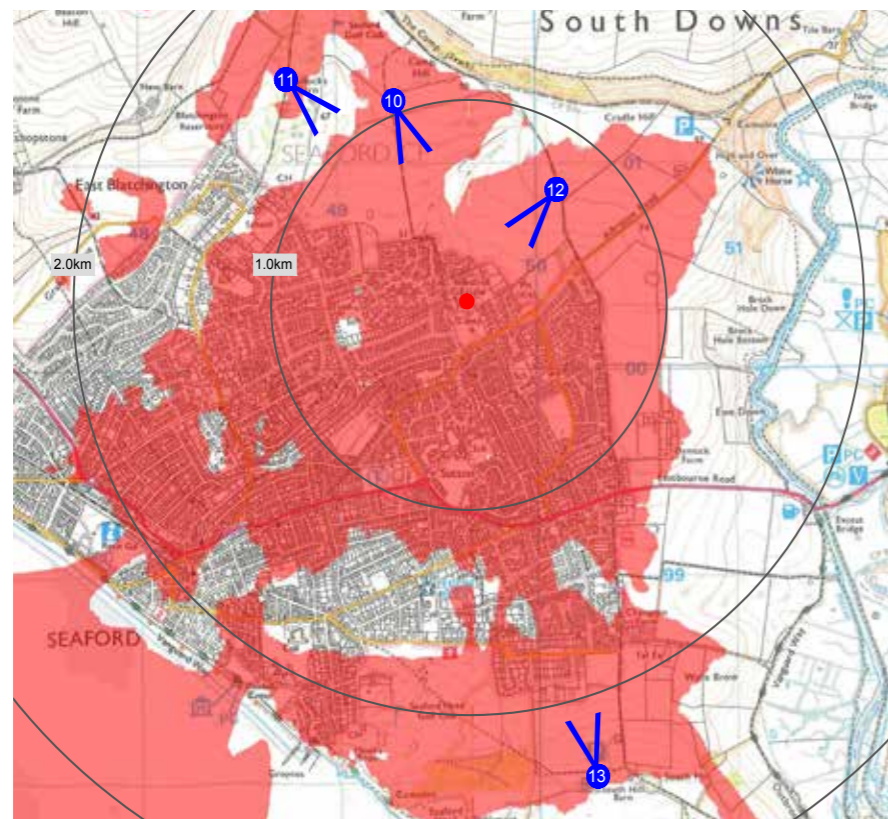
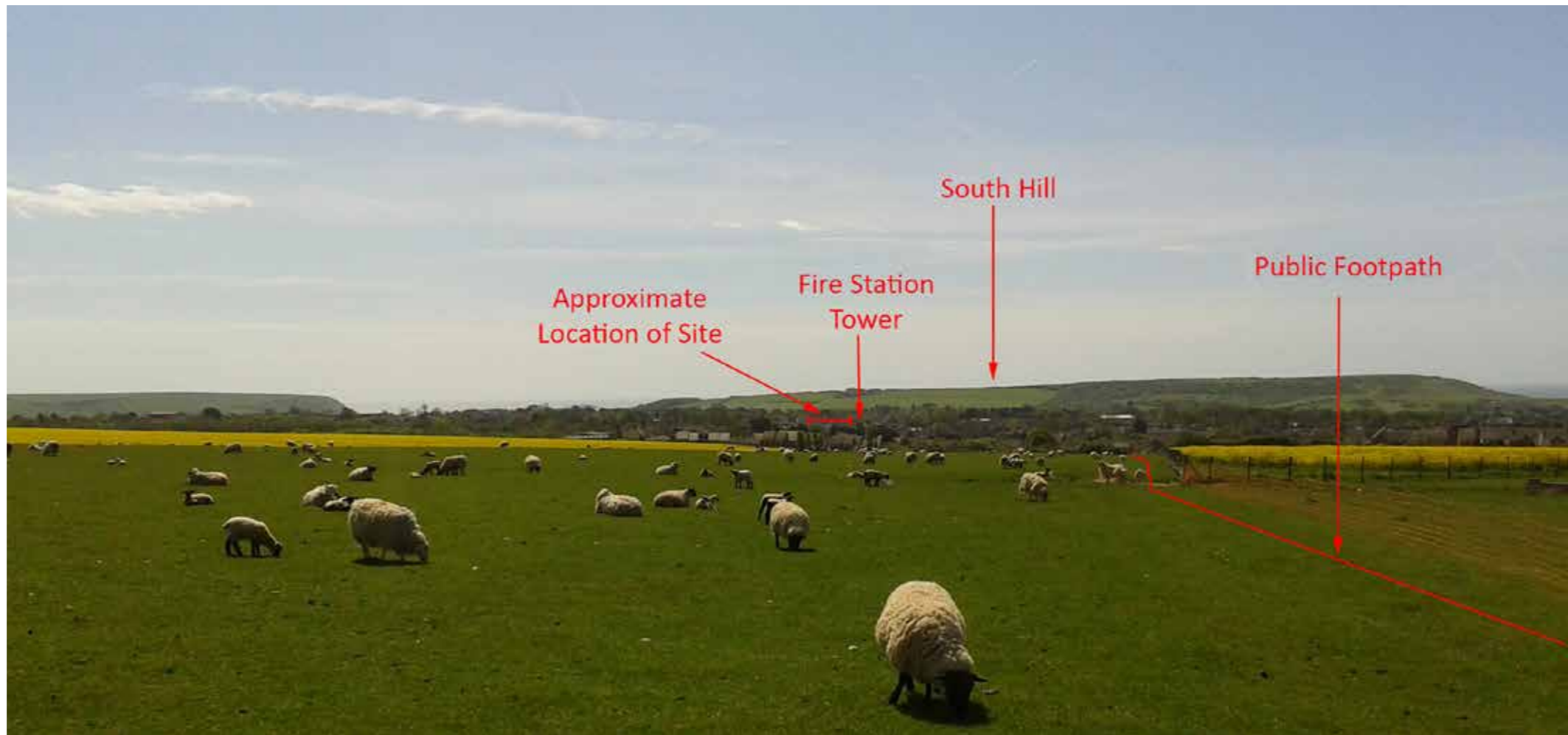

VIEWPOINT 10

BRIDLEWAY TO NORTH

Elevation AOD: 76m

Grid Ref: E:549288 N:101229

Distance to Site: 0.98km

Bearing to Site: 158.6° T

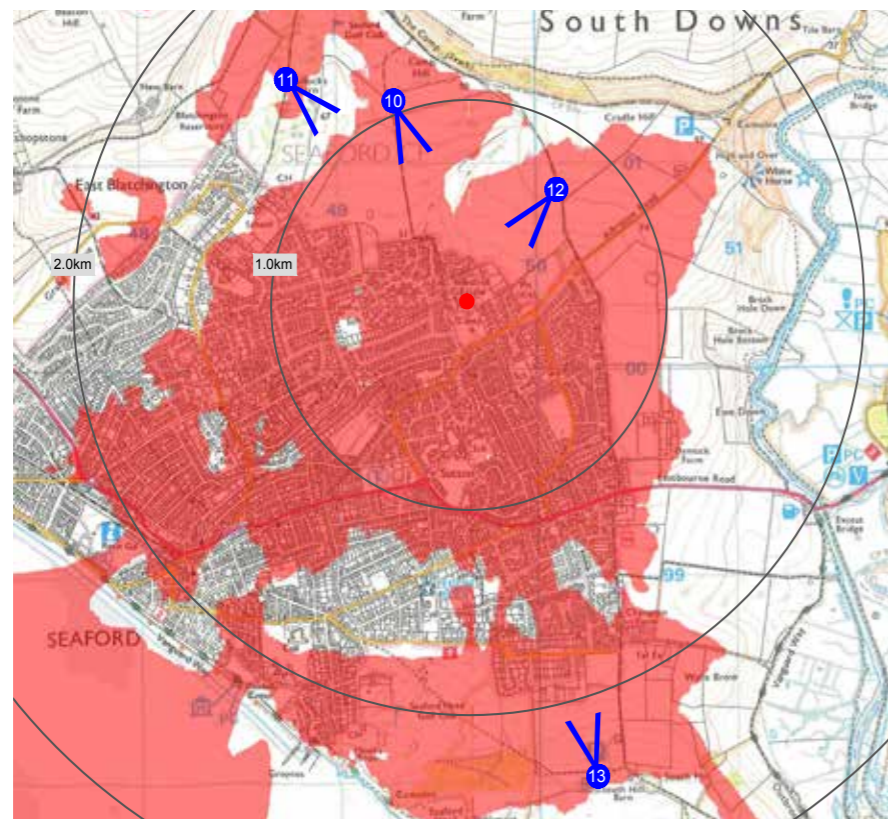

VIEWPOINT 11

GOLF COURSE BY BULLOCKS BARN

Elevation AOD: 72m

Grid Ref: E:548749 N:101382

Distance to Site: 1.40km

Bearing to Site: 141.3° T

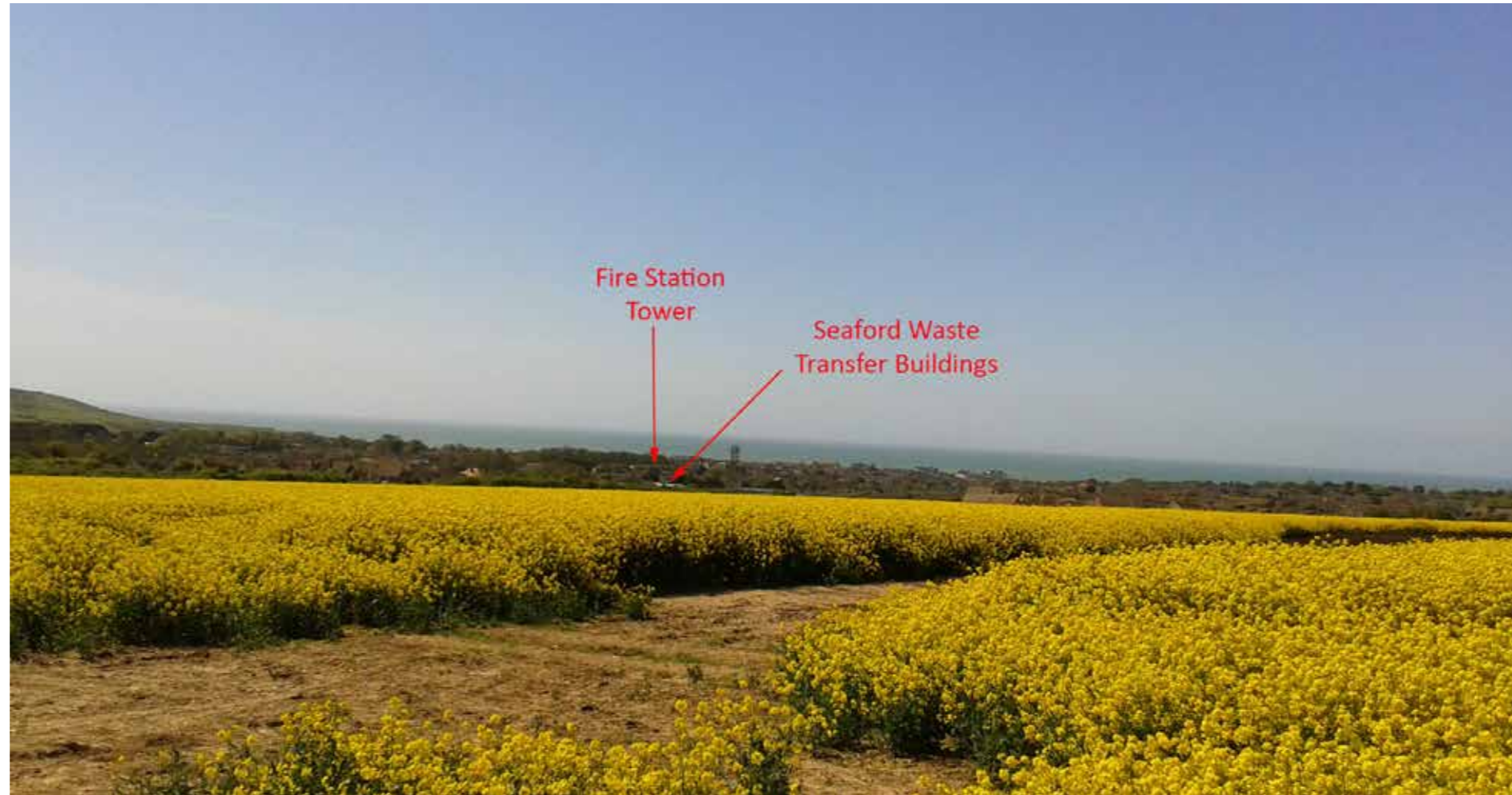

Fire Station
Tower

Seaford Waste
Transfer Buildings

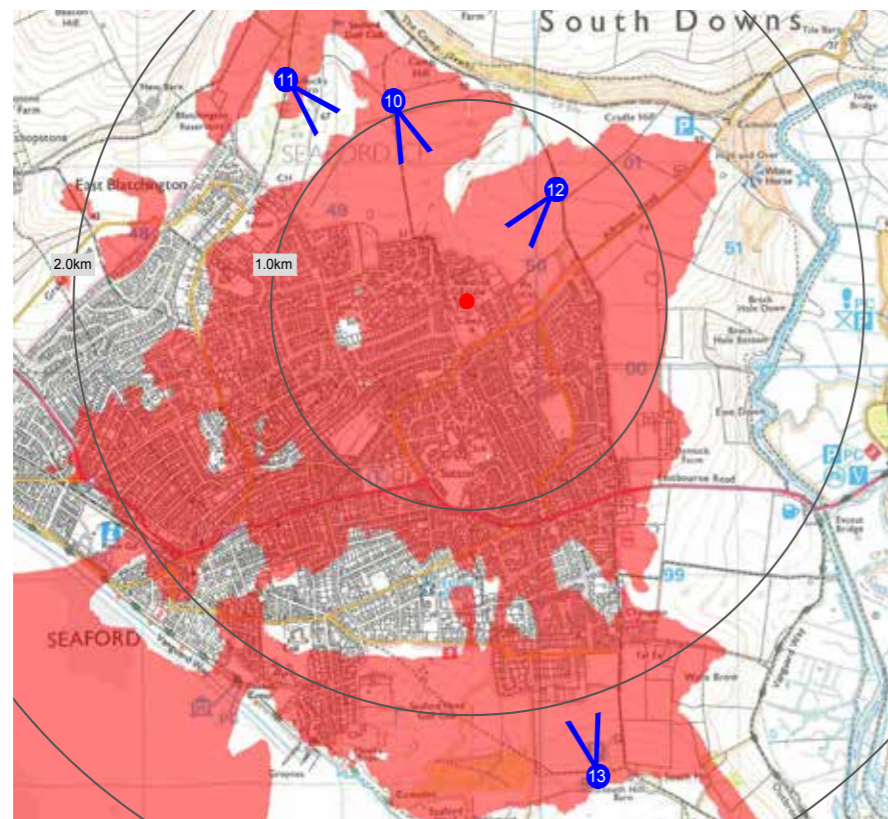

VIEWPOINT 12

BRIDLEWAY TO NORTH EAST

Elevation AOD: 73m

Grid Ref: E:550109 N:100903

Distance to Site: 0.70km

Bearing to Site: 221° T

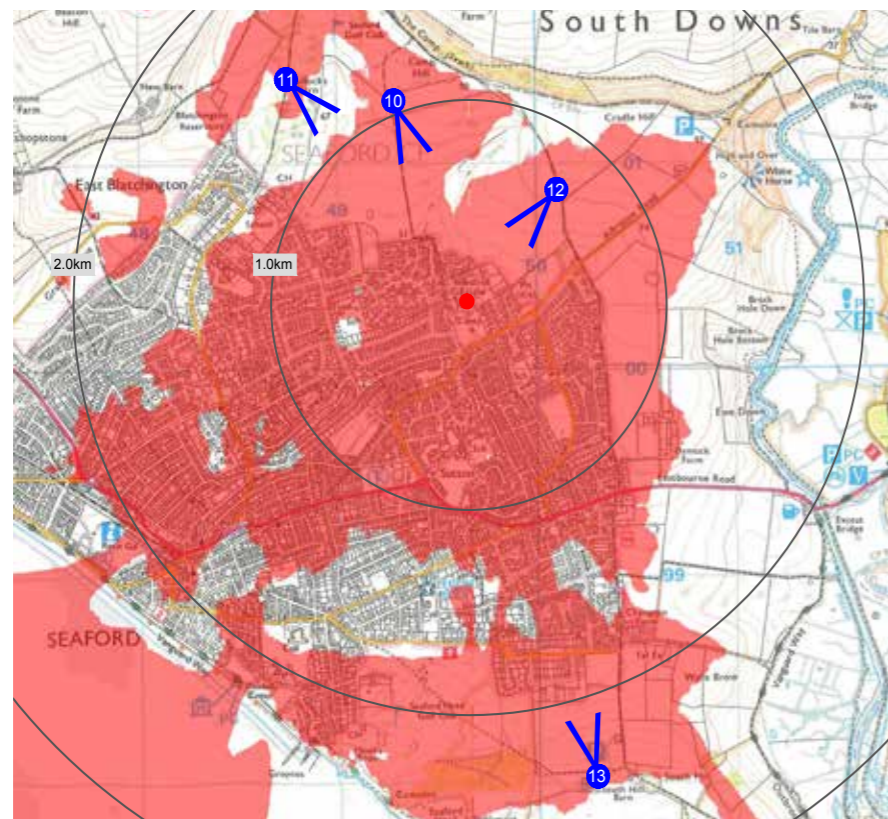

VIEWPOINT 13

SOUTH HILL

Elevation AOD: 68m

Grid Ref: E:550321 N:098067

Distance to Site: 2.34km

Bearing to Site: 346.4° T