

Plot 7.33 - Refer to sheet 7  
 Plot 7.31 - Refer to sheet 7  
 Plot 7.34 - Refer to sheet 7  
 Plot 7.35 - Refer to sheet 7

19No Sal cap 60-80  
 4No Sor auc 60-80cm  
 19No Vib opu 40-60cm

3No Lr of 60-80cm  
 2No Vib opu 40-60cm

FOR CONTINUATION,  
 SEE DRAWING NO. 0008

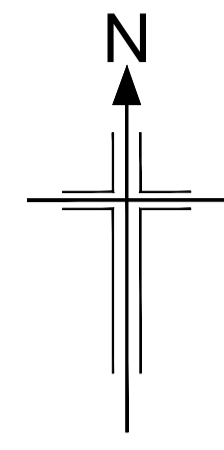

Selective thinning of scrub at years 10 & 25  
 Selective thinning of scrub at years 15 & 30  
 Selective thinning of scrub at years 10 & 25  
 Selective thinning of scrub at years 15 & 30

**MANAGEMENT OF SCRUB WOODLAND DR2:** Selective thinning/removal of some of the more vigorous species of scrub vegetation at 5 year intervals starting in Year 1 to retain a balance of scrub and open patches with herbaceous flora. Biennial cutting of herbaceous layer in open patches, removing the clippings to maintain/encourage the growth and diversity of fenland and chalkland species. (Cutting in Years 1, 3 and 5 as part of this contract, and by ESCC in Year 7). Annual monitoring and removal/control of alien invasive species.

Plot 13.1  
 Native Hedgerow  
 42No Car bet 60-80cm  
 206No Cor ave 40-60cm  
 1235No Cra mon 40-60cm  
 42No Eison eur 40-60cm  
 62No Ile agu 30-40cm  
 103No Lon per 30-40cm  
 209No Pru spi 40-60cm  
 62No Ros can 40-60cm  
 62No Sal cap 60-80cm  
 42No Vib opu 40-60cm

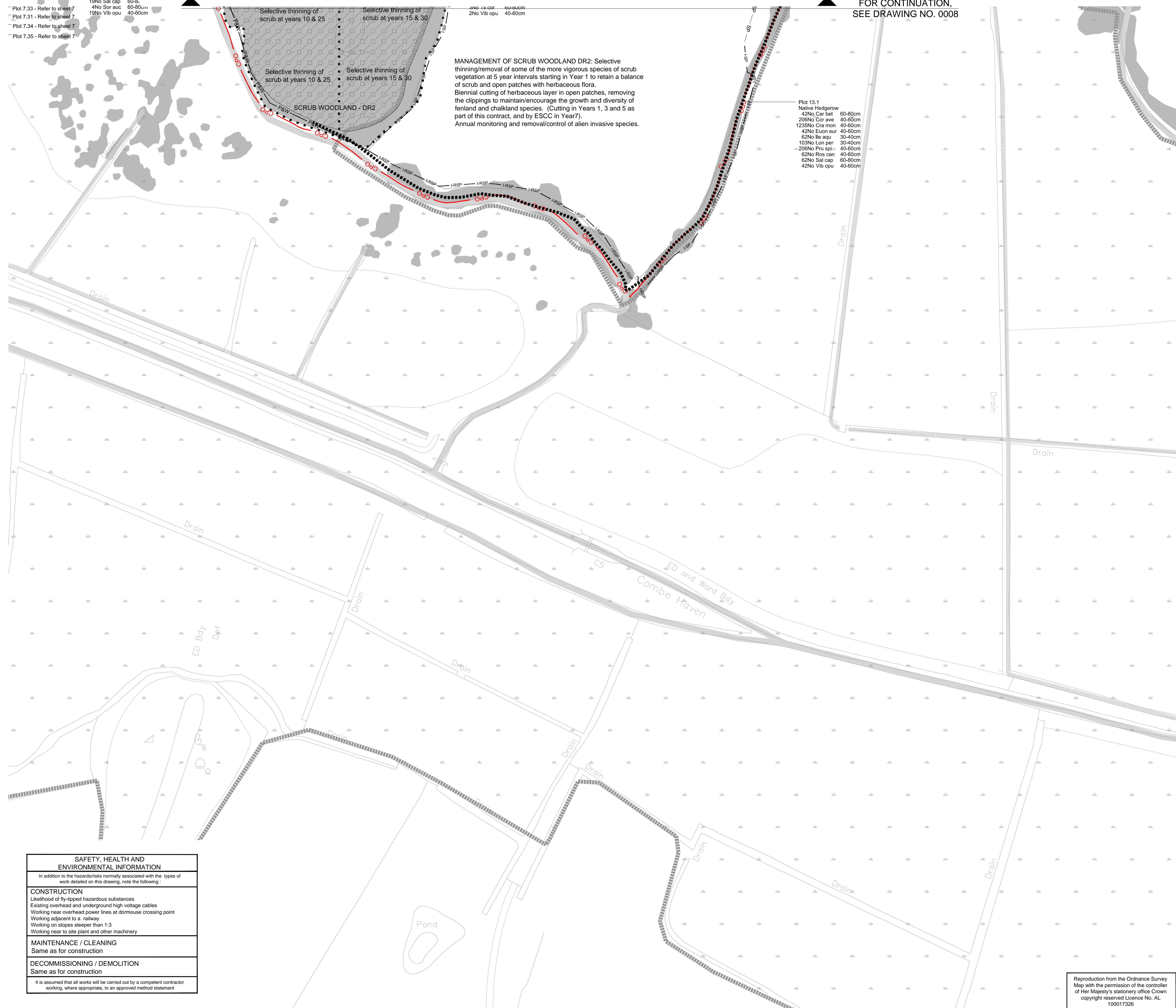

**NOTES**

- All dimensions in metres unless otherwise stated.
- Fencing layout shown is due for revision. Planting shown is consistent with fencing and barriers as constructed.
- For fencing key, refer to fencing drawings.

**KEY**

- High Forest - Dry (Planting at 2m centres, random mix in groups of 3-5 of each species) (LE2.1 and LE2.4.1)
- High Forest - Dry (Planting at 2.5m centres, random mix in groups of 3-5 of each species) (LE2.1 and LE2.4.1)
- High Forest - Wet (Planting at 2m centres, random mix in groups of 3-5 of each species) (LE2.1 and LE2.4.1)
- High Forest - Wet (Planting at 2.5m centres, random mix in groups of 3-5 of each species) (LE2.1 and LE2.4.1)
- Dry Woodland Edge (3m wide, planting at approximately 1.2 - 1.5m centres in three staggered rows, random mix of 3-5 species) (LE2.1 and LE2.4.1) Care must be taken not to plant in obvious or straight lines. Refer to plant spacing detail on drawing B1297000/3000.01a/0001
- Wet Woodland Edge (3m wide, planting at approximately 1.2 - 1.5m centres in three staggered rows, random mix of 3-5 species) (LE2.1 and LE2.4.1) Care must be taken not to plant in obvious or straight lines. Refer to plant spacing detail on drawing B1297000/3000.01a/0001
- Scrub random mix in groups of 3 - 5 of each species (LE2.8)
- Wetland Scrub random mix in groups of 3 - 5 of each species (LE2.8)
- Existing Woodland to be managed (LE2.1.1)
- Existing Woodland Edge to be Managed (LE2.2)
- Scattered Trees in Wet Grassland, Marsh and Fen (LE6.4.1.1) Refer to plant spacing detail on drawing B1297000/3000.01a/0001
- Scattered Scrub in Neutral Grassland (LE6.1.3.1) Refer to plant spacing detail on drawing B1297000/3000.01a/0001
- Climbing plants on fences and structures - 4m linear spacing unless otherwise noted.
- Woodland/woodland edge infill planting
- Amenity Tree and Shrub Planting (LE3.1)
- Extra heavy standard, semi-mature tree or multi-stem tree
- Site of Special Scientific Interest (SSSI)
- Site of Nature Conservation Importance (SNCI)
- Native Species Hedgerows (LE4.3) Two staggered rows, planted at 0.5m centres, 0.5m between rows
- Native Hedgerows with Trees (LE4.4) Two staggered rows, planted at 0.5m centres, 0.5m between rows. Trees shall be planted between rows at an average of 10m - 15m centres
- Ditch
- Watercourse
- Pond
- Public Footpath
- Byway
- Bridleway
- Existing trees, hedges & scrub to be retained
- Woodland management zones
- CPO boundary

0 10 20 30 40 50 60 70 80 90 100 m  
 SCALE 1 : 1000

C1	11/08/2015	Plant Schedule Updated to Match Changes	CC	AS	TD	JP
C0	26/07/2013	ISSUE FOR CONSTRUCTION	AS	RM	RM	AB
Rev	Rev. Date	Purpose of revision	Drawn	Checked	Rev'd	Apprv'd

**JACOBS**  
 Simpson House, 6 Cherry Orchard Road, Croydon, Surrey, CR9 6BE  
 Tel:+44(0)208 686 8212 Fax:+44(0) 208 681 2499  
 www.jacobs.com

Client: **HOCHTIEF** (RM CONSTRUCTION), **TEYLOR WOODROW**, **WATERLOG**

Project: **BEXHILL TO HASTINGS LINK ROAD**

Drawing title: **PLANTING SHEET 13 OF 14**

Drawing status: **FOR CONSTRUCTION**

Scale: 1:1000 @ A1 **DO NOT SCALE**

Jacobs No. B1297000  
 Client no.

Drawing number: **B1297000-PH2/3000.01a/0013** Rev **C1**

This drawing is not to be used in whole or part other than for the intended purpose and project as defined on this drawing. Refer to the contract for full terms and conditions.

SAFETY, HEALTH AND ENVIRONMENTAL INFORMATION	
In addition to the hazards/risks normally associated with the types of work detailed on this drawing, note the following:	
<b>CONSTRUCTION</b>	
Likelihood of fly-tipped hazardous substances	
Existing overhead and underground high voltage cables	
Working near overhead power lines at dormouse crossing point	
Working adjacent to a railway	
Working on slopes steeper than 1:3	
Working near to site plant and other machinery	
<b>MAINTENANCE / CLEANING</b>	
Same as for construction	
<b>DECOMMISSIONING / DEMOLITION</b>	
Same as for construction	
It is assumed that all works will be carried out by a competent contractor working, where appropriate, to an approved method statement	

Reproduction from the Ordnance Survey Map with the permission of the controller of Her Majesty's stationery office Crown copyright reserved Licence No. AL 100017326