

Drawing number / Rev
B1297000-PH2/3000.01a/0004 C4

FOR CONTINUATION,
SEE DRAWING NO. 0005

NOTES

- All dimensions in metres unless otherwise stated.
- For complete fencing key, refer to fencing drawings.

KEY

- High Forest - Dry (Planting at 2m centres, random mix in groups of 3-5 of each species) (LE2.1 and LE2.4.1)
- High Forest - Dry (Planting at 2.5m centres, random mix in groups of 3-5 of each species) (LE2.1 and LE2.4.1)
- High Forest - Wet (Planting at 2m centres, random mix in groups of 3-5 of each species) (LE2.1 and LE2.4.1)
- High Forest - Wet (Planting at 2.5m centres, random mix in groups of 3-5 of each species) (LE2.1 and LE2.4.1)
- Dry Woodland Edge (2m wide, planting at approximately 1.2 - 1.5m centres in three staggered rows, random mix of 3-5 species (LE2.1 and LE2.4.1) Care must be taken not to plant in oblique or straight lines. Refer to plant spacing detail on drawing B1297000/3000.01a/0001
- Wet Woodland Edge (2m wide, planting at approximately 1.2 - 1.5m centres in three staggered rows, random mix of 3-5 species (LE2.1 and LE2.4.1) Care must be taken not to plant in oblique or straight lines. Refer to plant spacing detail on drawing B1297000/3000.01a/0001
- Scrub random mix in groups of 3-5 of each species (LE2.2)
- Wetland Scrub random mix in groups of 3-5 of each species (LE2.2)
- Existing Woodland to be managed (LE2.1.1)
- Existing Woodland Edge to be Managed (LE2.2)
- Scattered Trees in Wet Grassland, Marsh and Fen (LE2.4.1) Refer to plant spacing detail on drawing B1297000/3000.01a/0001
- Scattered Scrub in Neutral Grassland (LE2.1.3.1) Refer to plant spacing detail on drawing B1297000/3000.01a/0001
- Climbing plants on fences and structures - 4m linear spacing unless otherwise noted.
- Woodland/woodland edge infill planting
- Amenity Tree and Shrub Planting (LE2.1)
- Extra large standard, semi-mature tree or multi-stem tree
- Site of Special Scientific Interest (SSSI)
- Site of Nature Conservation Importance (SNCI)
- Native Species Hedgerows (LE4.3) Two staggered rows, planted at 0.5m centres, 0.5m between rows. Trees shall be planted in between rows at an average of 10m - 15m centres. Each tree shall be marked/identified with a pole as described in Appendix 30.6.1 Planting, siting and substitution in Revision 9 (or later) of the Scheme S300 Appendices.
- Ditch
- Watercourse
- Pond
- Public Footpath
- Byway
- Bridleway
- Existing trees, hedges & scrub to be retained
- Woodland management zones
- CPD boundary
- Steep slopes reinforced with soil nailing and hydroseeded with grass

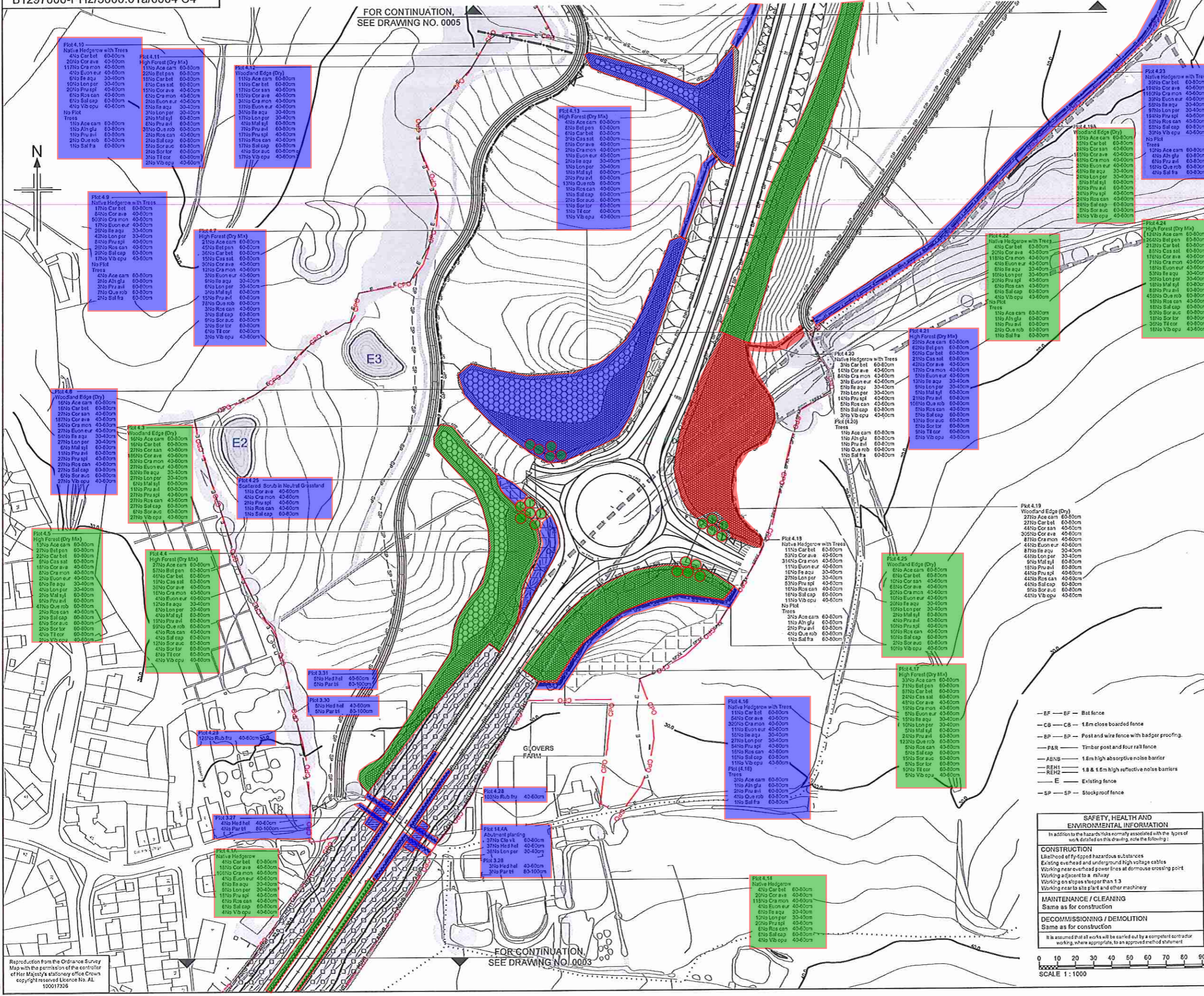

Planting to be completed

Rev	Rev. Date	Purpose of revision	Drawn	Checked	Rev'd	Apprv'd
C4	15/12/2015	Minor Planting Changes	LC	AS	AS	PDF
C3	04/11/2015	Planting revs to match scheme changes	AS	RM	RM	PDF
C2	11/05/2015	Plant Schedule Updated to Match Changes	CG	AS	TD	JP
C1	02/03/2015	NEBRG Roundabout Added	AS	FM	AS	JP
C0	26/07/2013	ISSUED FOR CONSTRUCTION	AS	FM	AS	JP

JACOBS
Simpson House, 6 Cherry Orchard Road, Croydon, Surrey, CR9 6SE
Tel: +44(0)208 608 8212 Fax: +44(0) 208 611 2499
www.jacobs.com

Client: HOCHTIEF
Employer: TAYLOR WOODROW

Project: BEXHILL TO HASTINGS LINK ROAD

Drawing title: PLANTING SHEET 4 OF 14

Drawing status: FOR CONSTRUCTION

Scale: 1:1000 @ A1 DO NOT SCALE

Jacobs No. B1297000

Client No.

Drawing number: B1297000-PH2/3000.01a/0004 Rev C4

SAFETY, HEALTH AND ENVIRONMENTAL INFORMATION

In addition to the hazards/risks normally associated with the types of work detailed on this drawing, note the following:

CONSTRUCTION

- Likelihood of fly-spiced hazardous substances
- Existing overhead and underground high voltage cables
- Working near overhead power lines at domestic crossing point
- Working adjacent to a railway
- Working on slopes steeper than 1:3
- Working near to site plant and other machinery

MAINTENANCE / CLEANING

Same as for construction

DECOMMISSIONING / DEMOLITION

Same as for construction

It is assumed that all work will be carried out by a competent contractor working, where appropriate, to an approved method statement.

- BF—BF— Bat fence
- CB—CB— 1.8m close boarded fence
- EP—EP— Post and wire fence with badger proofing
- FAR—FAR— Timber post and four rail fence
- ABNB— 1.8m high absorptive noise barrier
- REH1— 1.8 & 1.6m high reflective noise barriers
- E—E— Existing fence
- SP—SP— Stockproof fence



FOR CONTINUATION,
SEE DRAWING NO. 0005

Reproduction from the Ordnance Survey Map with the permission of the Controller of Her Majesty's Stationery Office Crown copyright reserved Licence No. AL 100017326

11 JAN 2016
MSS3