

B1297000-PH2/3000.01a/0016 C4

NOTES

- All dimensions in metres unless otherwise stated
- The fencing and noise barriers lay-out shown is due for revision. The planting lay-out shown matches the position of the noise barriers as constructed on site.

KEY

- Semi-mature or multi-stem tree
- Container grown tree or large shrub species planted without specified clear stem
- Planting plot boundary
- Planting zone in bottom of swale

Self-clinging climbing plants to grow on noise barrier, roadside/trackside only. Species and quantities shown on planting drawings B1297000-PH2/3000.01a/0002 and 0003.

- EP - EP - 1.2m high ember post and wire fence with badger proofing (HCD/H13 + H46).
- AENB - 1.8m high absorptive noise barrier
- REH1 - 1.8m high reflective Noise Barrier
- P&R - Timber post and four rail fence (HCD/H3)

Note: The planting schedule for this drawing is on drawing B1297000-PH2/3000.01a/0017

SAFETY, HEALTH AND ENVIRONMENTAL INFORMATION

In addition to the hazards/risks normally associated with the types of work detailed on this drawing, note the following:

CONSTRUCTION	Likelihood of fly-tipped hazardous substances
	Existing overhead and underground high voltage cables
	Working near overhead power lines at dormouse crossing point
	Working adjacent to a railway
	Working on slopes steeper than 1:3
	Working near to site plant and other machinery
MAINTENANCE / CLEANING	Same as for construction
DECOMMISSIONING / DEMOLITION	Same as for construction

It is assumed that all works will be carried out by a competent contractor working, where appropriate, to an approved method statement.

Rev	Rev. Date	Purpose of revision	Drawn	Checked	Rev'd	Apprv'd
C4	03/12/2015	Planting revs	AS	RM	RM	PDF
C3	04/11/2015	Planting revs to match scheme changes	AS	RM	RM	PDF
C2	11/06/2015	Plant Schedule Updated to Match Changes	CC	AS	TD	JP
C1	02/03/2015	Rev. to match minor scheme layout changes	AS	RM	AS	JP
C0	26/07/2013	ISSUE FOR CONSTRUCTION	AS	RM	RM	AS

JACOBS
Simpson House, 8 Cherry Orchard Road, Croydon, Surrey, CR3 6BE
Tel: +44(0)208 688 8212 Fax: +44(0)208 681 2459
www.jacobs.com

Client: HOCHTIEF TAYLOR WOODROW

Project: BEXHILL TO HASTINGS LINK ROAD

Drawing title: **PLANTING BELLE HILL SHEET 2 OF 3**

Drawing status: **FOR CONSTRUCTION**

Scale: 1:200 @ A1 DO NOT SCALE
Jacobs No. B1297000
Client no.

Drawing number: **B1297000-PH2/3000.01a/0016** Rev **C4**

This drawing is not to be used in whole or part other than for the intended purpose and project as defined on this drawing. Refer to the contract for full terms and conditions.

11 JAN 2016
TNS53

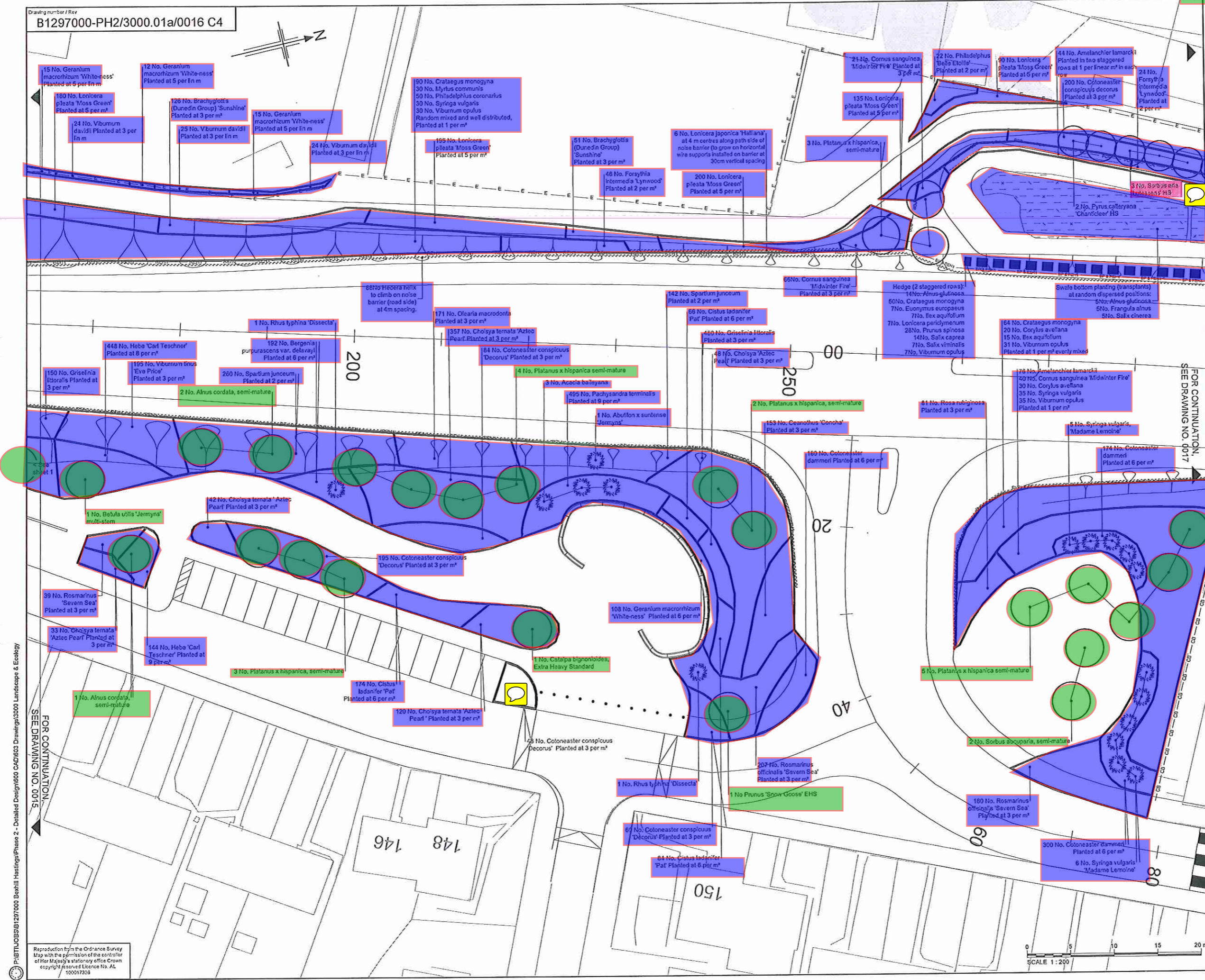

P:\BTL\JOBS\B1297000 Boxhill Hastings\Phase 2 - Detailed Design\600 CAD\603 Drawings\3000 Landscape & Ecology
 SEE DRAWING NO. 0015
 FOR CONTINUATION

Reproduction from the Ordnance Survey Map with the permission of the controller of Her Majesty's Stationery Office Crown copyright reserved Licence No. AT 100017308