

| KEY | |
|-----|--|
| | Impact on Public Rights of Way Substantial adverse impact |
| | Moderate adverse impact |
| | Slight adverse impact |
| | Negligible impact |
| | Slight beneficial impact |
| | Moderately beneficial impact |
| | Existing rights of way (Where no change) |

| KEY | |
|-----|------------------------------|
| | Substantial adverse impact |
| | Moderate adverse impact |
| | Slight adverse impact |
| | Negligible impact |
| | Slight beneficial impact |
| | Moderately beneficial impact |

BEXHILL TO HASTINGS LINK ROAD

| | | |
|-------------------------------------|---------------------|--|
| Figure : 13.12C | Scale 1:1250 | Carolin Dwyer-Bright (Ibms), DfTrans, DfHS, MHT, MLT, Assistant Director, Transport & Waste County Hall, St James Crescent Telephone: 01223 481000 |
| Visual Impact Urban - Year 0 | Sheet 3 of 4 | April 2007 |
| | Revision | |

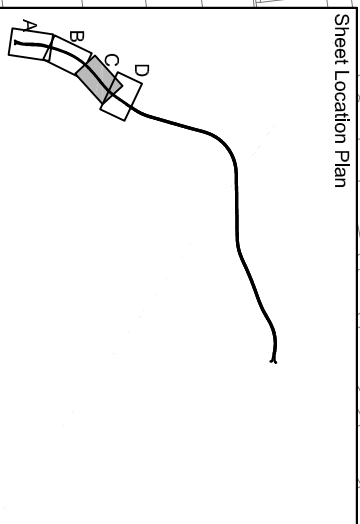

This map is reproduced from Ordnance Survey material with the permission of Ordnance Survey on behalf of the Controller of Her Majesty's Stationery Office. Copyright and any other rights reserved. Ordnance Survey Licence No: 100019911, 100019912, 100019913, 100019914, 100019915, 100019916, 100019917, 100019918, 100019919, 100019920, 100019921, 100019922, 100019923, 100019924, 100019925, 100019926, 100019927, 100019928, 100019929, 100019930, 100019931, 100019932, 100019933, 100019934, 100019935, 100019936, 100019937, 100019938, 100019939, 100019940, 100019941, 100019942, 100019943, 100019944, 100019945, 100019946, 100019947, 100019948, 100019949, 100019950, 100019951, 100019952, 100019953, 100019954, 100019955, 100019956, 100019957, 100019958, 100019959, 100019960, 100019961, 100019962, 100019963, 100019964, 100019965, 100019966, 100019967, 100019968, 100019969, 100019970, 100019971, 100019972, 100019973, 100019974, 100019975, 100019976, 100019977, 100019978, 100019979, 100019980, 100019981, 100019982, 100019983, 100019984, 100019985, 100019986, 100019987, 100019988, 100019989, 100019990, 100019991, 100019992, 100019993, 100019994, 100019995, 100019996, 100019997, 100019998, 100019999, 100020000.